

Central
Bedfordshire
Council
Priory House
Monks Walk
Chicksands,
Shefford SG17 5TQ



TO EACH MEMBER OF THE COUNCIL

03 June 2014

Dear Councillor

COUNCIL - Thursday 12 June 2014

Further to the Agenda and papers for the above meeting, previously circulated, please find attached the additional information:-

9. Recommendations from the Executive

Development Strategy – Revised Pre-Submission Version

Please find attached Appendices 4 'Key Diagram' and 5 'Strategic Allocation Maps' to the Development Strategy that was circulated to Members on 14 May 2014 and considered at the Executive on 27 May 2014.

Should you have any queries regarding the above please contact Helen Bell on
Tel: 0300 300 4040.

Yours sincerely

Helen Bell
Committee Services Officer
email: helen.bell@centralbedfordshire.gov.uk

This page is intentionally left blank

Strategic Allocation Maps Key:

Strategic Allocation

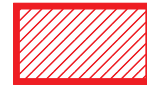

Country Park



Existing Allocation

(Site Allocations DPD & Mid Beds Local Plan)



Green Belt



Previous extent of Green Belt



A5 - M1 Link Road



M1 - A6 Link Road

(Indicative direction of route)



This page is intentionally left blank



© Crown Copyright and database right. 2014
Ordnance Survey 100049029.
Central Bedfordshire Council.
Cities Revealed aerial photography copyright
The GeoInformation Group, 2010

Policy 60: Houghton Regis North Strategic Allocation

Date: 25 April 2014

Scale 1:25000

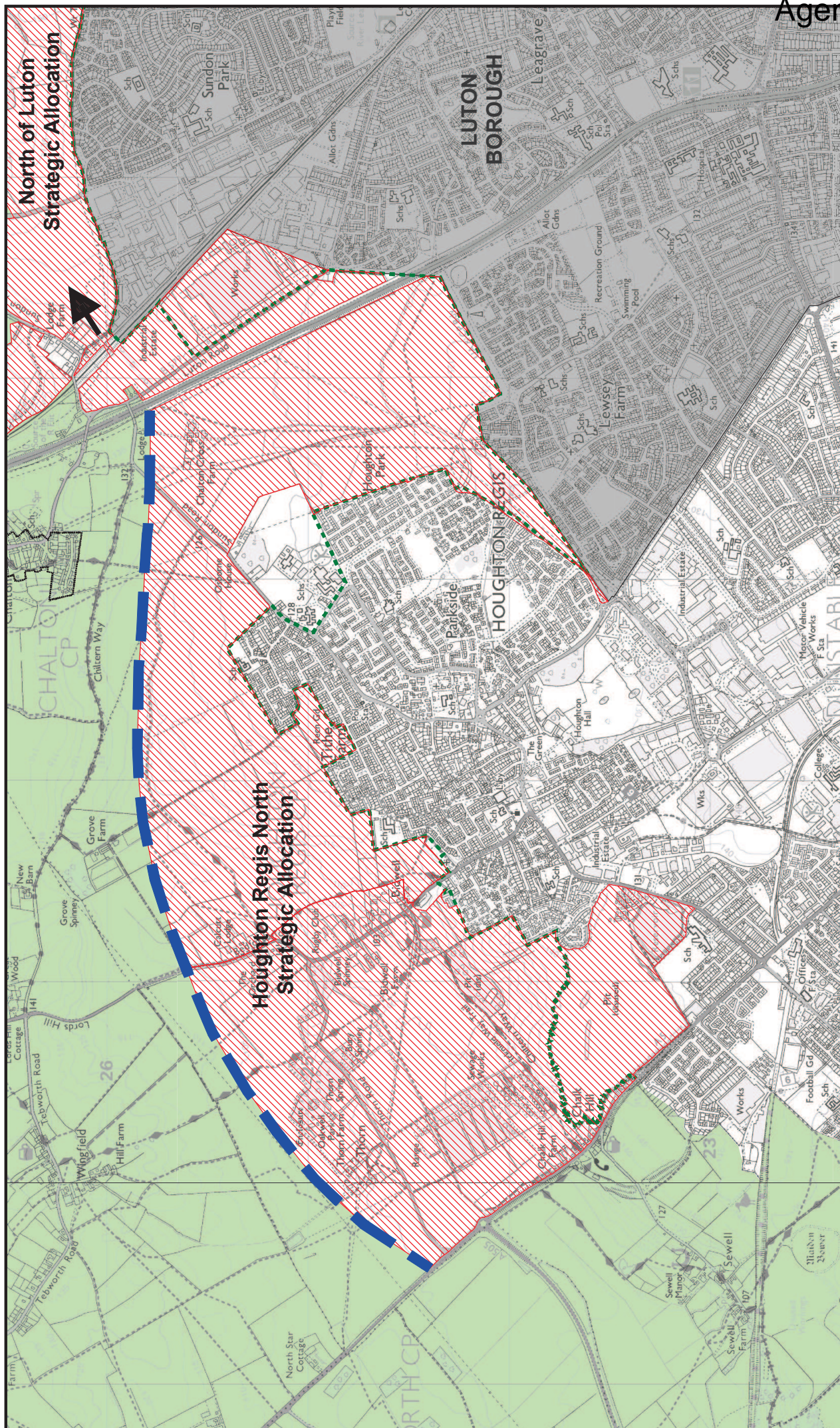
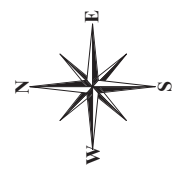

This page is intentionally left blank



© Crown Copyright and database right. 2014
Ordnance Survey 100049029.
Central Bedfordshire Council.

Cities Revealed aerial photography copyright
The GeoInformation Group, 2010

Policy 61: North of Luton Strategic Allocation

Date: 25 April 2014

Scale 1:20000

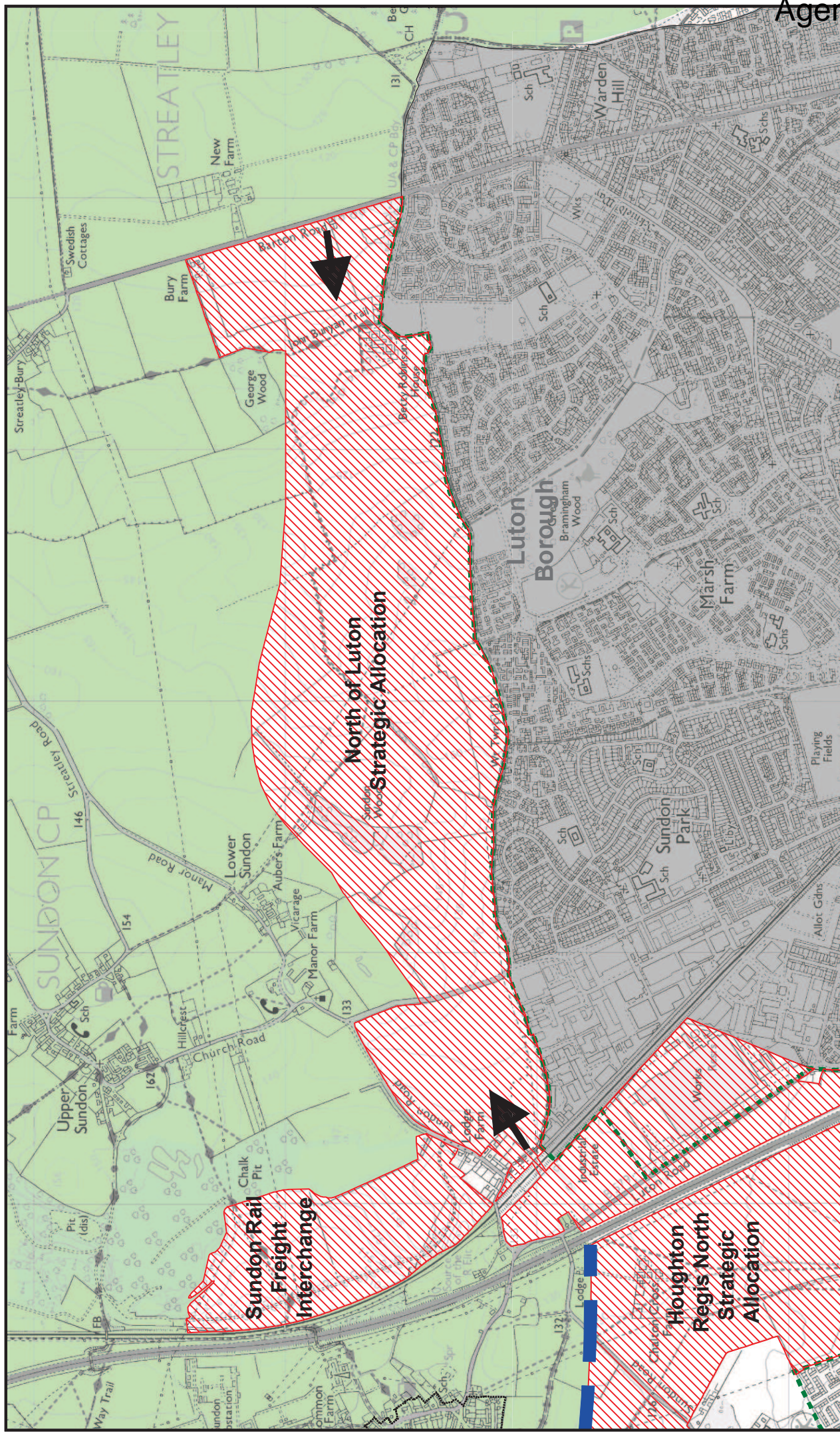
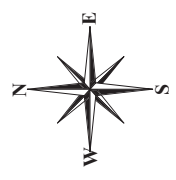

This page is intentionally left blank



© Crown Copyright and database right. 2013
Ordnance Survey 100049029.
Central Bedfordshire Council.
Cities Revealed aerial photography copyright
The GeoInformation Group, 2010

**Policy 62: East of Leighton Linslade
Strategic Allocation**

Date: 08 January 2013

Scale 1:25000

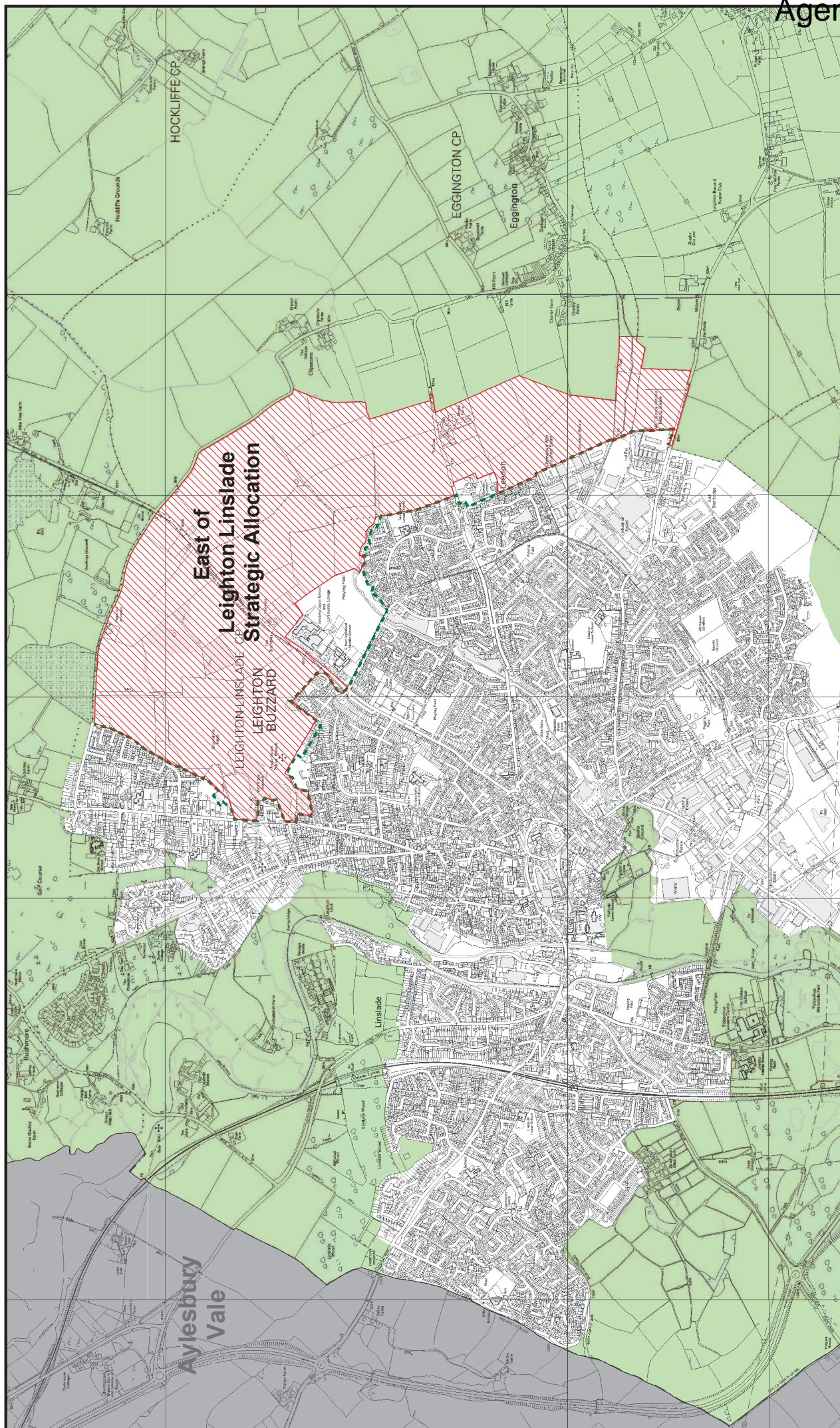
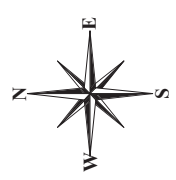

This page is intentionally left blank

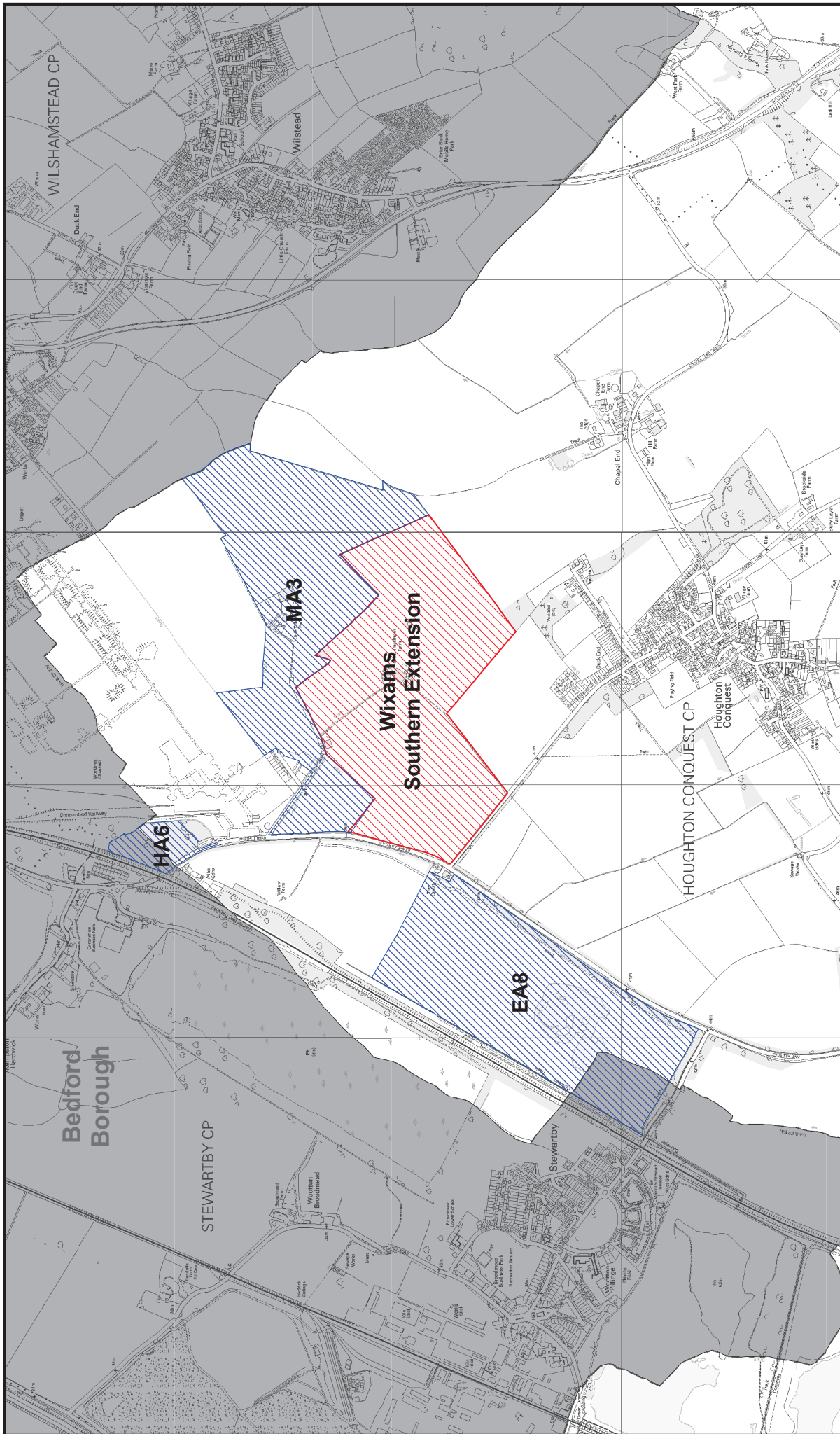

© Crown Copyright and database right. 2013
Ordnance Survey 100049029.
Central Bedfordshire Council.
Cities Revealed aerial photography copyright
The GeoInformation Group, 2010

Policy 63: Wixams Southern Extension

Date: 08 January 2013

Scale 1:20000

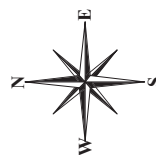

This page is intentionally left blank

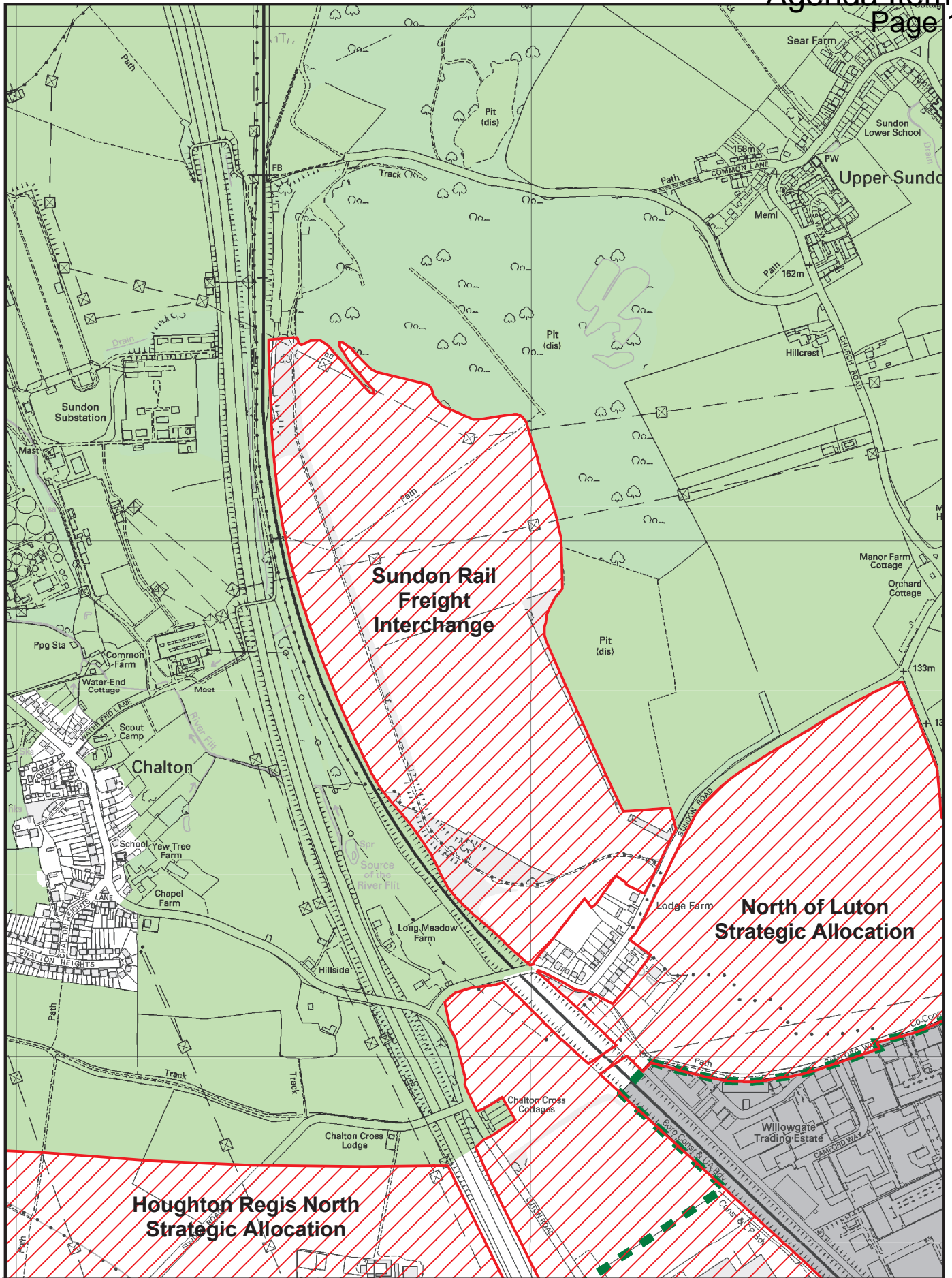

Policy 64: Sundon Rail Freight Interchange

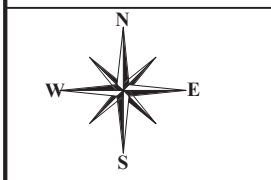

Date: 25 April 2014

Scale 1:10000

© Crown Copyright and database right. 2014
Ordnance Survey 100049029.
Central Bedfordshire Council.
Cities Revealed aerial photography copyright
The GeoInformation Group, 2010



This page is intentionally left blank

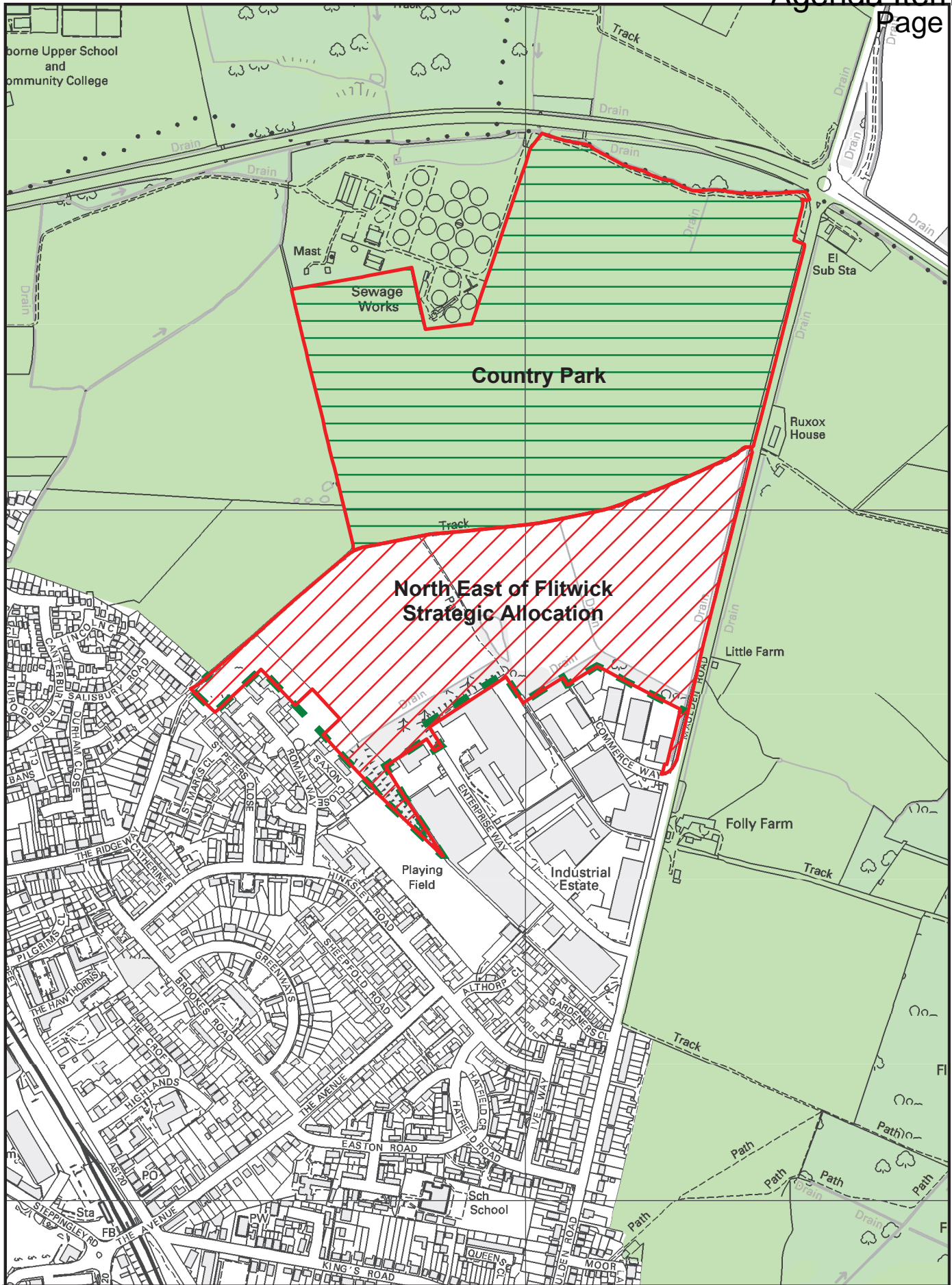

Policy 65: North East of Flitwick

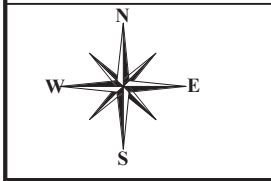

Date: 08 January 2013

Scale 1:7500

© Crown Copyright and database right. 2013
Ordnance Survey 100049029.
Central Bedfordshire Council.
Cities Revealed aerial photography copyright
The GeoInformation Group, 2010



This page is intentionally left blank



© Crown Copyright and database right. 2013
Ordnance Survey 100049029.
Central Bedfordshire Council.
Cities Revealed aerial photography copyright
The GeoInformation Group, 2010

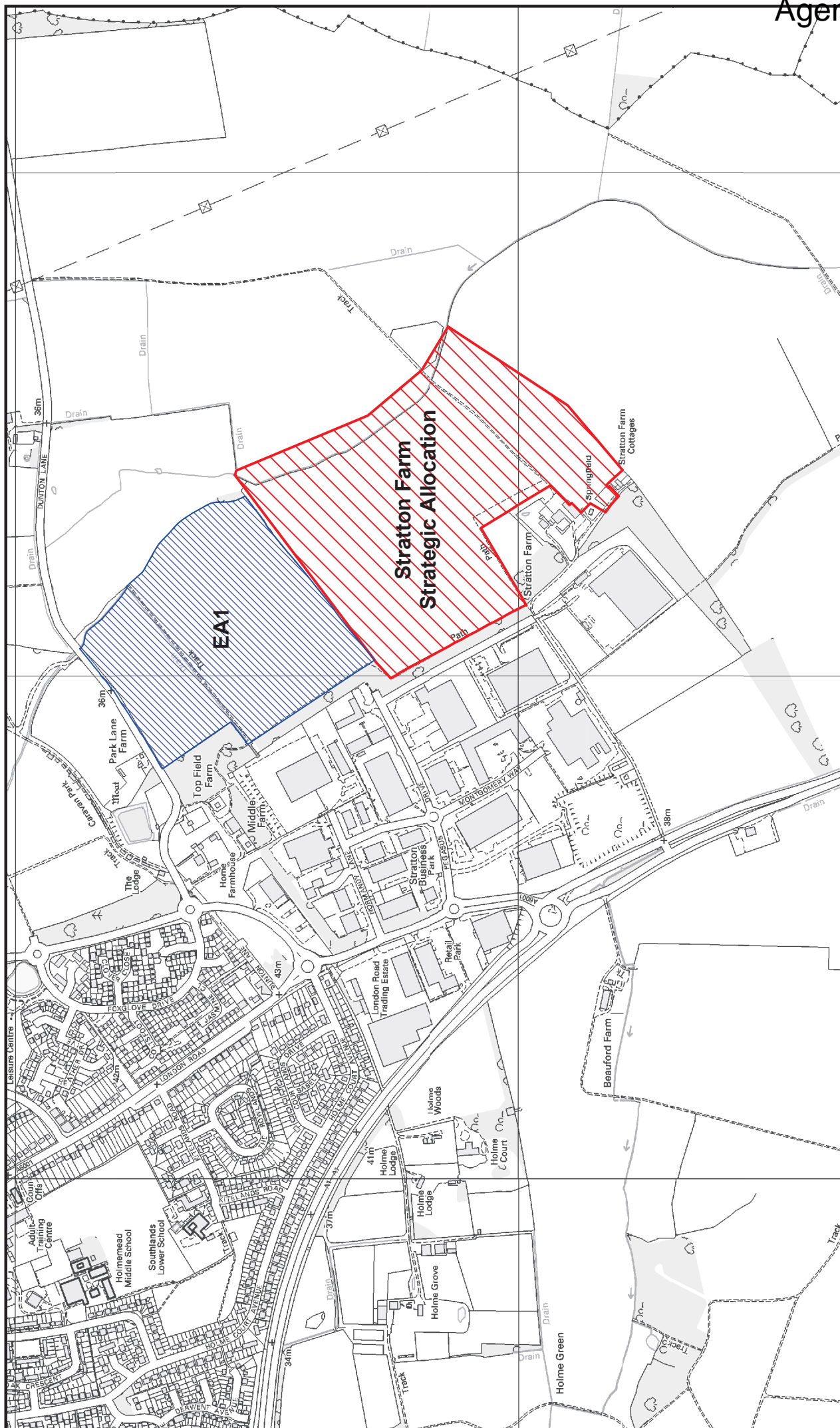

Policy 66: Stratton Farm Strategic Allocation

Date: 08 January 2013

Scale 1:10000

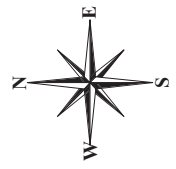

This page is intentionally left blank

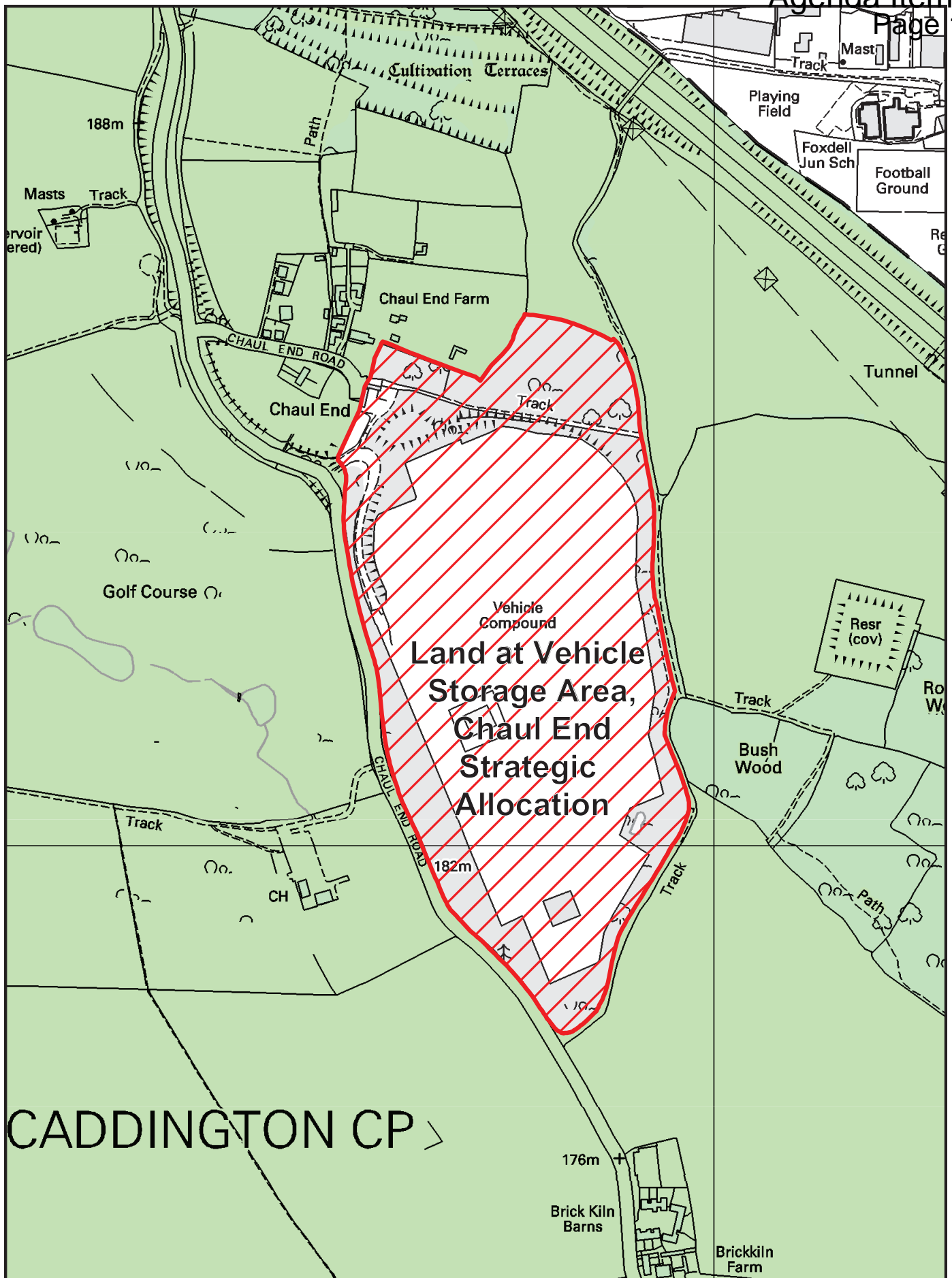

CADDINGTON CP

Policy 67 Land at Vehicle Storage Area, Chaul End, Caddington

| | | | |
|--|---------------------|---|--|
| | Date: 24 April 2014 | © Crown Copyright and database right. 2014 Ordnance Survey 100049029. Central Bedfordshire Council. Cities Revealed aerial photography copyright The GeoInformation Group, 2010 | |
| | Scale 1:6000 | | |

This page is intentionally left blank